

Quiet Maze

Sophie Bai

This pavilion provides a quiet place for students to study, meditate, or relax in the school. With the heavy workload and stress, students need to find a place where they can have a low pressure environment to rest in. Through the use of sound-absorbing materials, this pavilion is able to offer an amazing experience for them. At the same time, since it placed on the field, students can also breath fresh air and go out for exercise at any time!

sound insulating glazing

sound insulating board

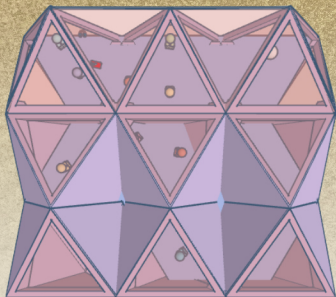
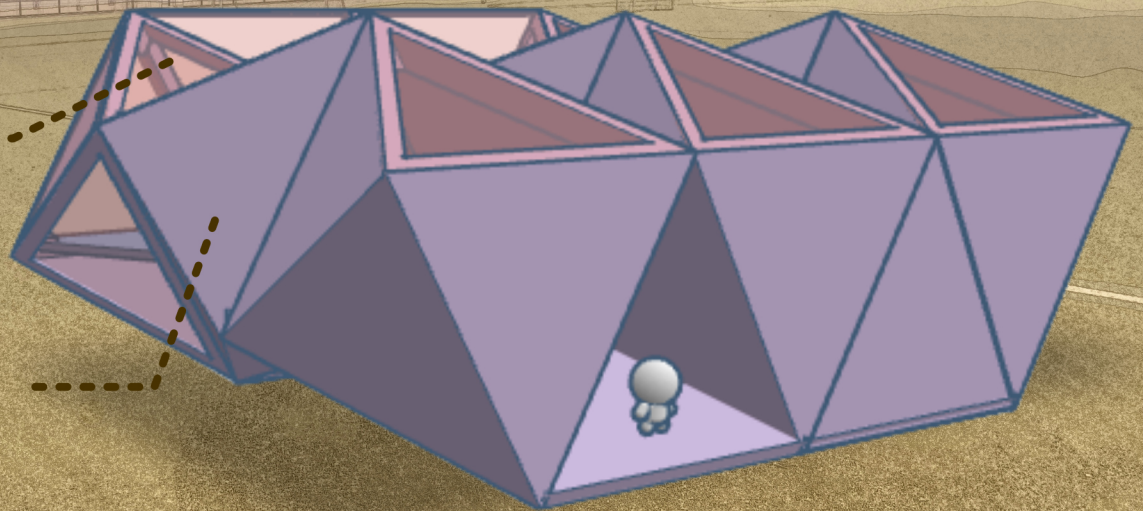

plan view

the ceiling of the pavilion is all covered in sound insulating glazing, which provides both natural light and sound insulating

a free plane area for students having enough place to work

students sitting in the open area

there will also be comfortable sofas or chairs for the students to sit in, with tables for their works

"maze"

open area

even though the floor of the pavilion is oblique and uncomfortable, the added plane floor provides a better experience for students

students may walk through when they are thinking for ideas, or confusing and release their tighten brain

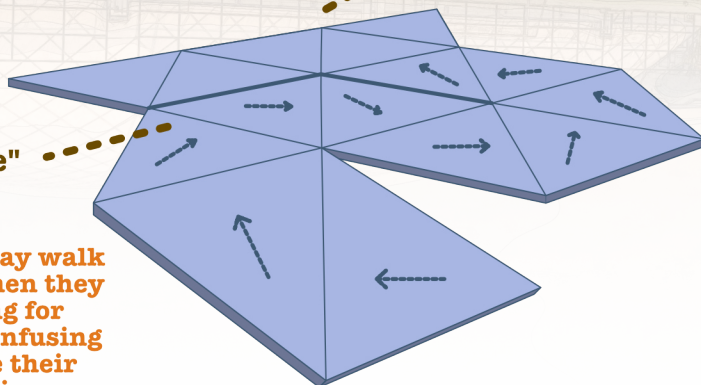

floor view

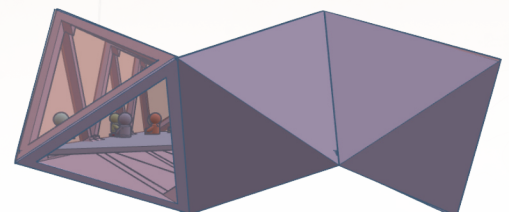

side elevation